PLATE NO: 4A

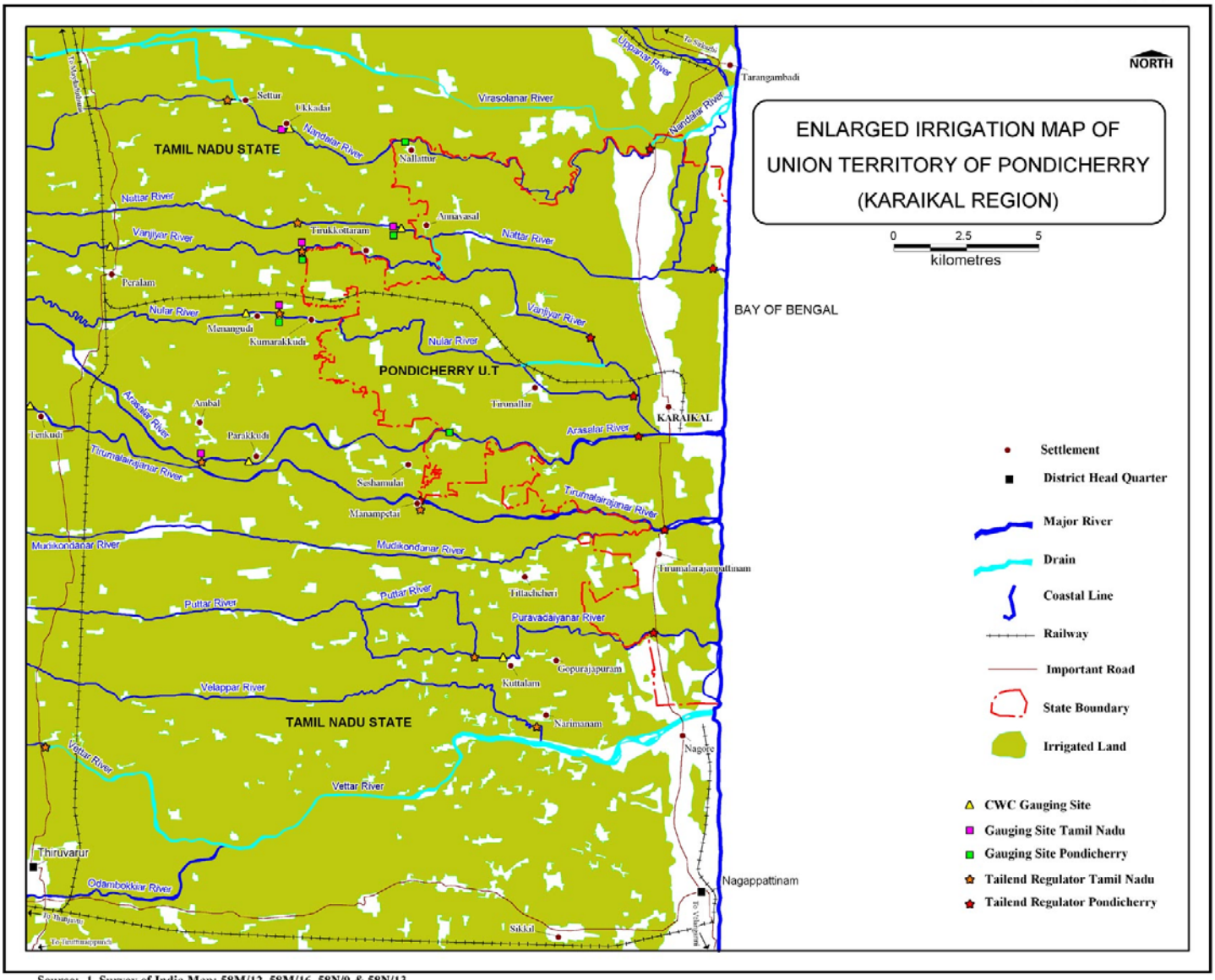

Source: 1. Survey of India Map: 58M/12, 58M/16, 58N/9 & 58N/13
2. Map Submitted by U.T. of Pondicherry to CWDT on 10-08-2006

Map Prepared by the State of Tamil Nadu