

MAP OF CAUVERY BASIN SHOWING PRE AND POST REORGANISATION STATUS OF STATES

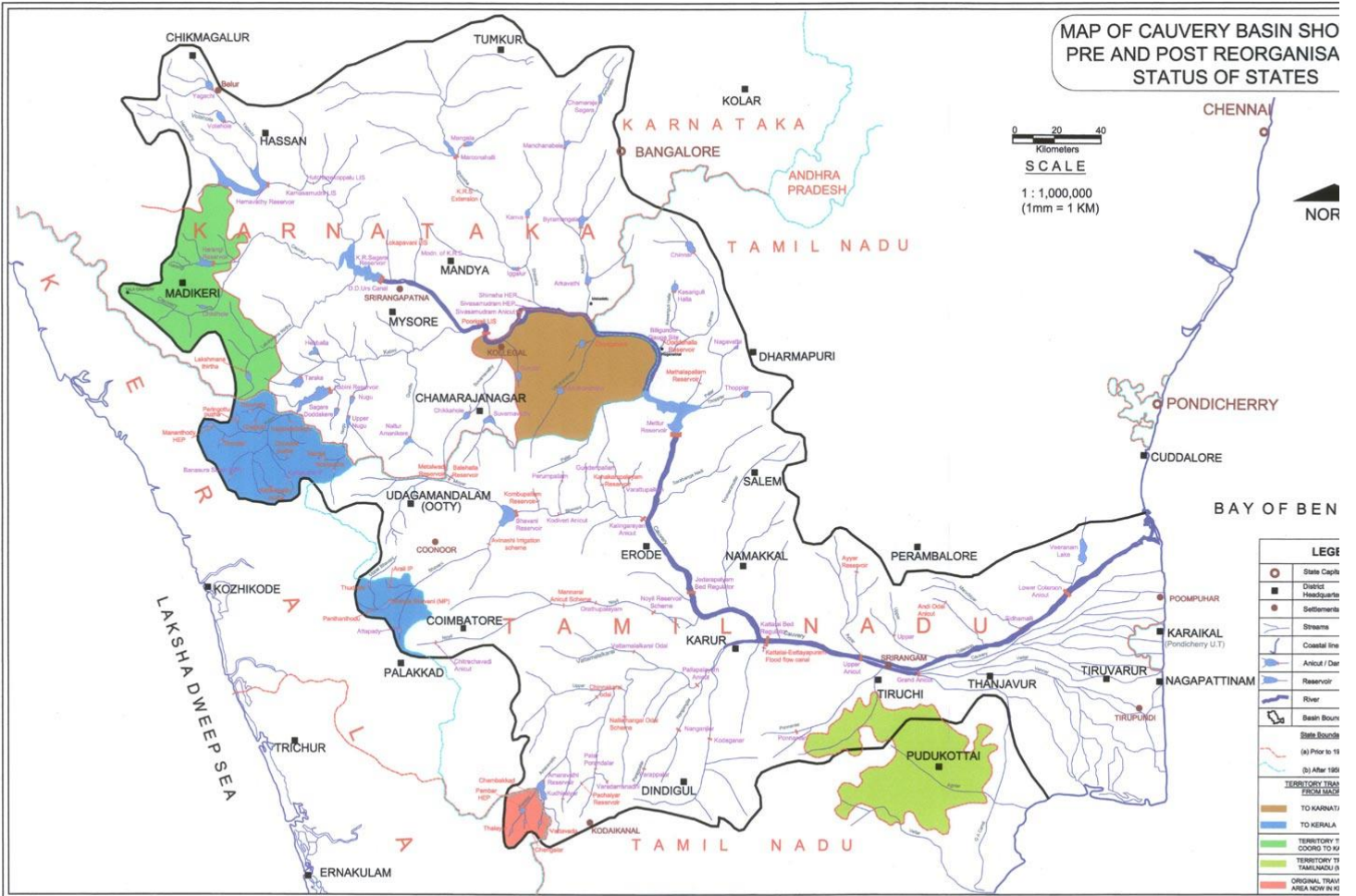

NOTE:
 A. This map is prepared based upon the Base Map giving the layout of Cauvery Basin with the following Foot Notes furnished by Tamil Nadu (Vide their letter no. CTC /12/CAU/22002 dt.16.10.2006) :-
 1. © Government of India, copyright 2003
 2. Based upon Survey of India Map with permission of the Surveyor General of India
 3. The responsibility for the correctness of internal details rests with the publisher
 4. The territorial waters of India extend into the sea to a distance of twelve nautical miles measured from the appropriate base line
 B. In this map prepared by Karnataka :
 I. The individual aridities in respect of Karnataka have not been shown
 II. Names of Existing and Ongoing projects are indicated in ■ colour
 III. Names of Proposed projects are indicated in ■ colour

Certified that the coastline of India as shown in the map is correct subject to limitations of scale and corrections marked there on. The approval given is for the current publication only and for future publication certification of the Coastline of India will again be required.

H.S. Sankar
 13-03-03
 Sr. _____
 Officer Surveyor
 Section Officer
 Surveyor Section
 No. 16, Living Office Survey of India, Delhi/16

Harish Chandra
 13-03-03
 Sr. _____
 Deputy Surveyor in-charge
 Boundary Verification Office

Map prepared by its